

PLAN SHOWING THE PROPOSED CONSTRUCTION OF RESIDENTIAL BUILDING IN

PLOT NO: 2 S.NO: 133/2, MUTHAMIZH NAGAR, THIRUNINRAVUR VILLAGE & TOWN

PANCHAYAT LIMIT, SRIPERUMBUDUR TALUK, CHENGAI ANNA DISTRICT.

SCALE 1:100.

BRIEF SPECIFICATION

- FOUNDATION: P.C.C 1:4:8 C.C. OVER SAND FILLING FOOTINGS WITH BRICK WORK IN C.M 1:6
- FOOTING: BRICK WORK WITH BASEMENT: C.M 1:6
- SUPER STRUCTURE: BRICK WORK WITH C.M 1:6
- ROOFING: R.C.C 1:2:4 12 CM THICK & WEATHERING COURSE WITH BRICK JELLY LIME ON TOP OF THE ROOF SLAB.
- PLASTERING: C.M 1:4 12MM THICK
- FLOORING: P.C.C 1:4:8 10CM THICK & FINISHED WITH C.M 1:4 20 MM THICK
- JOINERIES: 1ST CLASS HARD WOOD

SCHEDULE OF JOINERIES

- D COUNTRY WOOD DOOR 3'-3" x 7'-0" (1.0x2.1)
- D. COUNTRY WOOD DOOR 3' x 6'-8" (0.9x2.0)
- W COUNTRY WOOD WINDOW 5' x 4'-6" (1.5x1.3)
- W. COUNTRY WOOD WINDOW 2'-3" x 4'-2" (1.0x1.3)
- V COUNTRY WOOD VENTILATORY 2'-1" x 6" (0.6x1.5)
- G GRILL WORK 5' HEIGHT

AREA STATEMENT

AREA OF SITE: 2400 SQFT (OR)
 AREA OF PROPOSED CONSTRUCTION: 560 (OR) 52.09m²
 COVERAGE: 23.33%
 F.S.I: 0.24%

LEGEND: PROPOSALS SHOWN IN ———
 EXISTINGS SHOWN IN ———
 BOUNDARY OF SITE ———

(P. PANNEER SELVAM)
 OWNER

K. Shanmuga Sundaram, D.C.R.E.
 LICENCED SURVEYOR & CIVIL ENGINEER
 Thiruninravur Town Panchayat
 369, M. T. H. Road,
 Thiruninravur, R. S. 602 024.

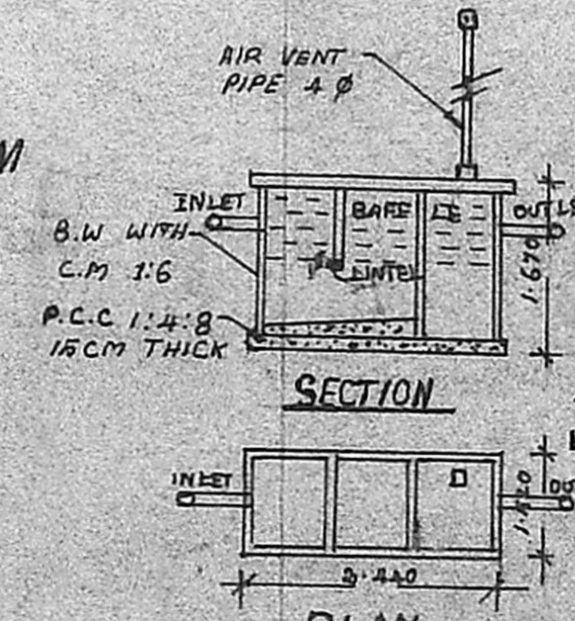
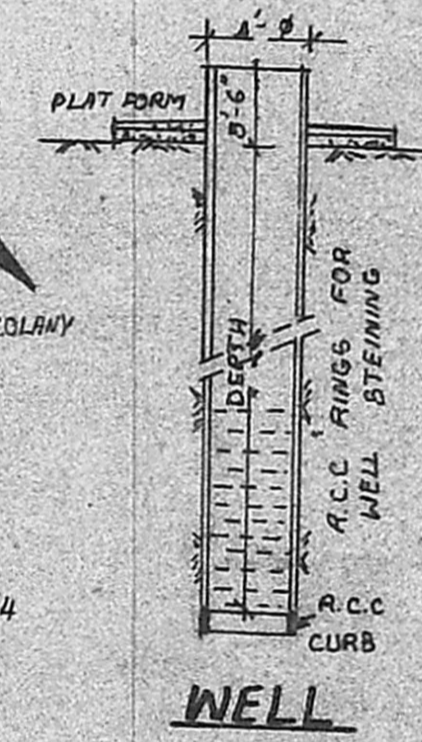
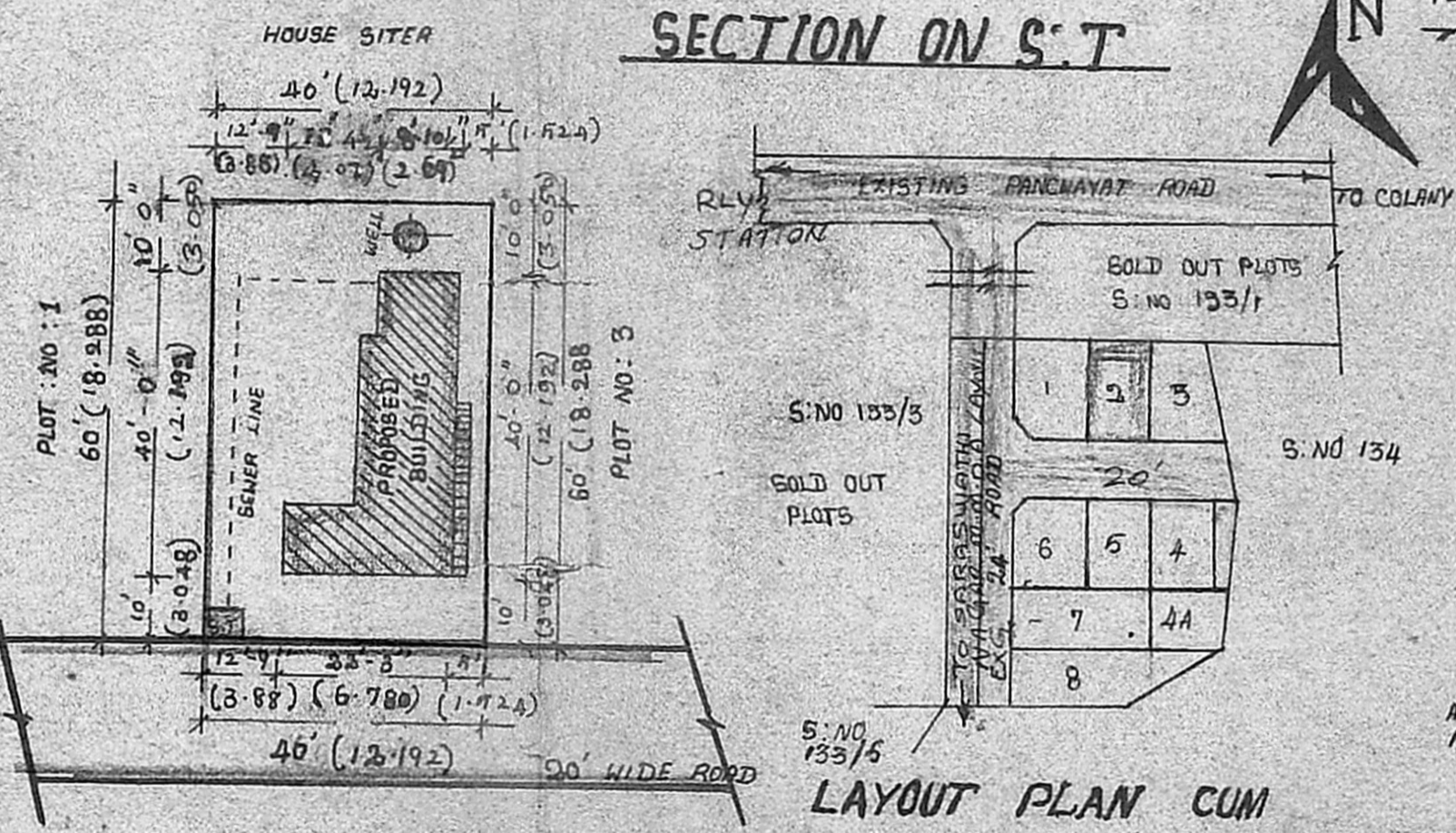
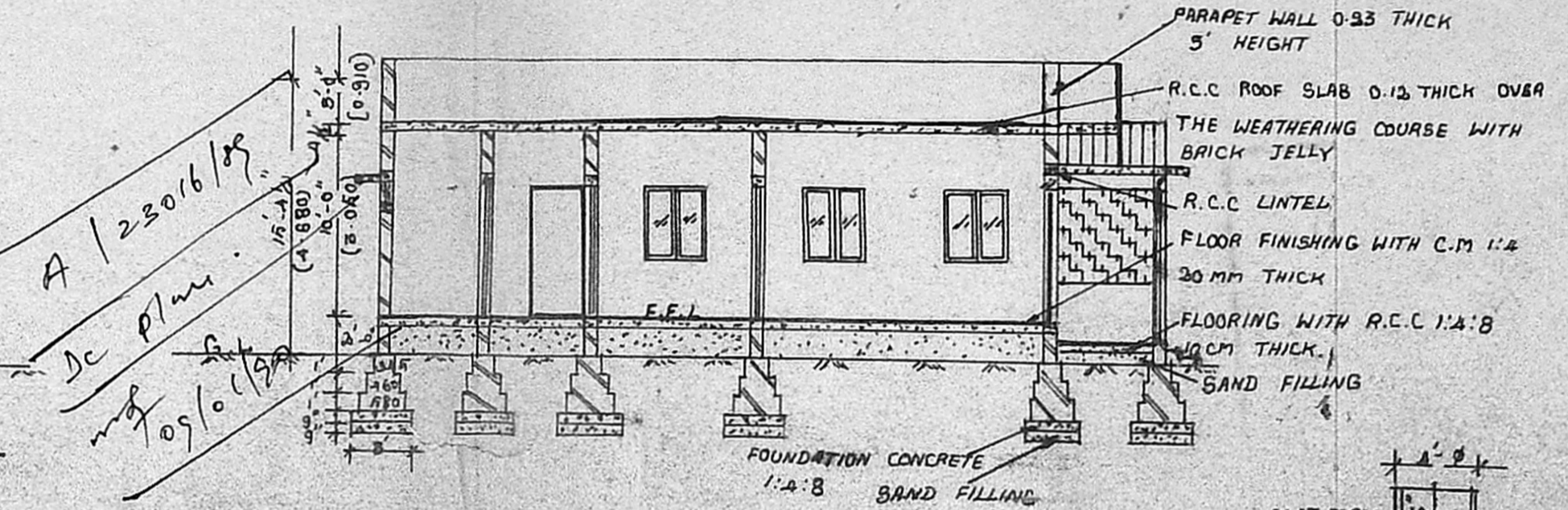
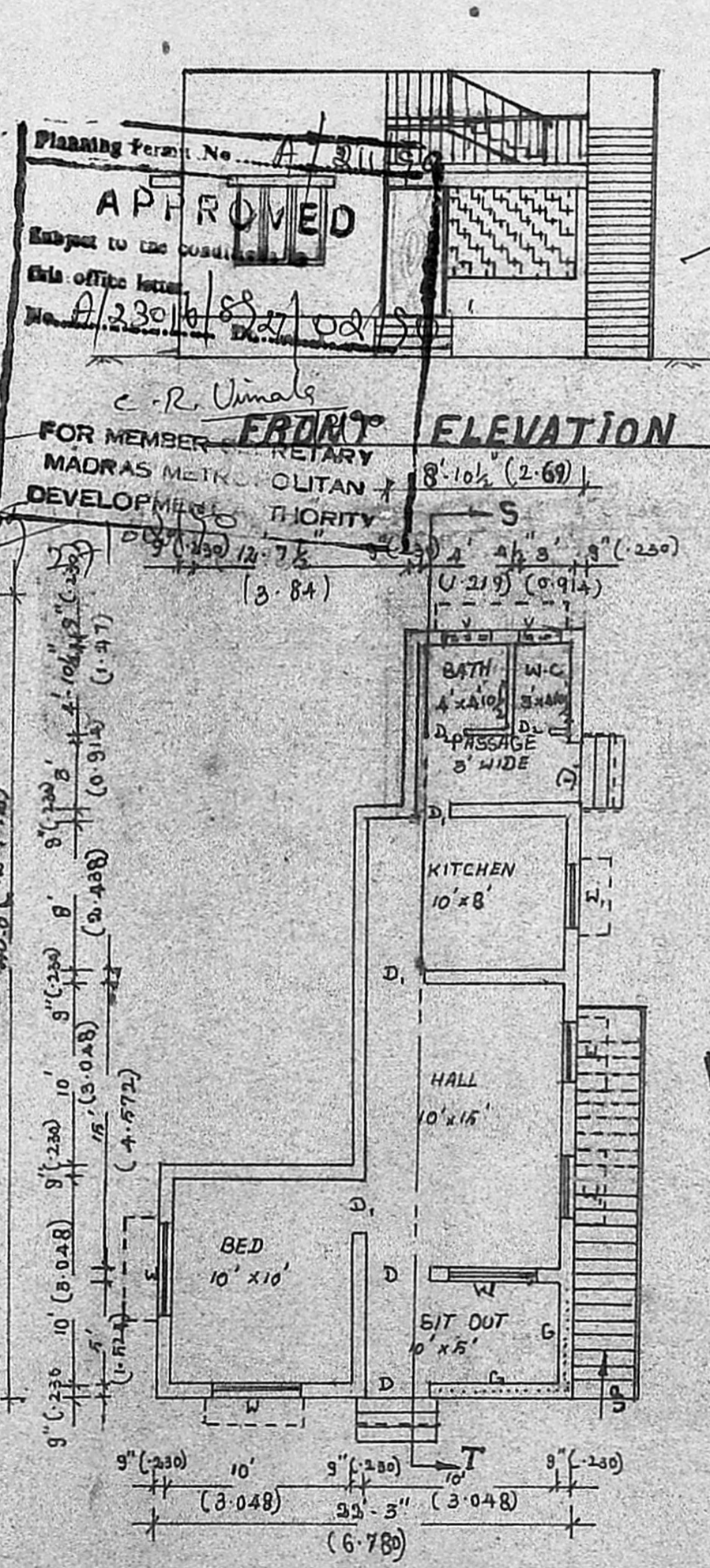

LICENCED SURVEYOR.